

# TUXEDO JUNCTION

BY  
ERSKINE HAWKINS  
WILLIAM JOHNSON  
JULIAN DASH

Scored By  
WILLIAM JOHNSON

PIANO

Piano  
2

Tuxedo Junction

□

Tux..

Piano  
3

Tuxedo Junction

Piano  
4

Tuxedo Junction

Tux

# TUXEDO JUNCTION

1<sup>ST</sup> TRUMPET

A 8 B 15 STR. MUTE BRASS SOLI

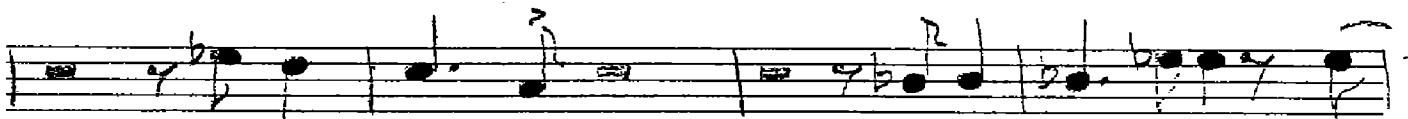
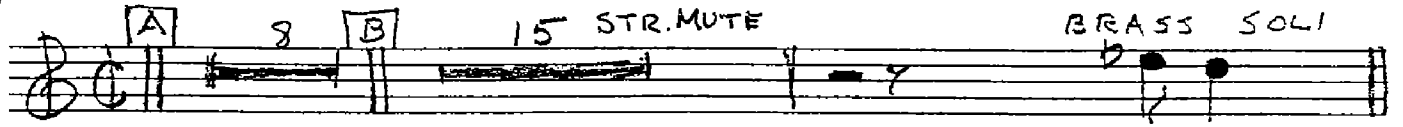

7 OPEN 1

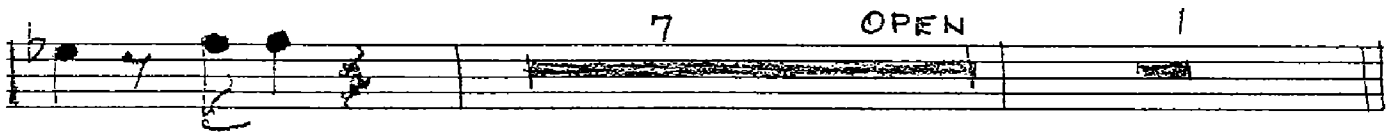

C 2<sup>ND</sup> TRUMPET AD LIB SOLO 31

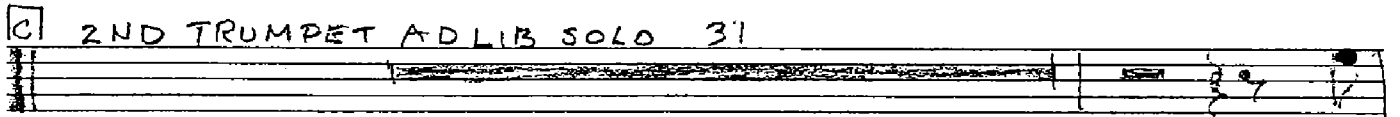

D (PLUNGER)

1. 2. 1 HAT

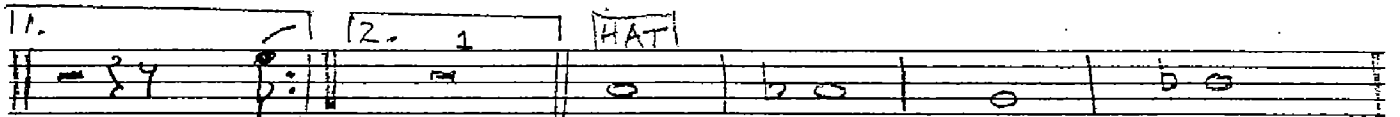

PLUNGER

Seven empty musical staves, each consisting of five horizontal lines, provided for further notation or practice.

# TUXEDO JUNCTION

BY  
ERSKINE HAWKINS  
WILLIAM JOHNSON  
JULIAN DASH

Scored By  
WILLIAM JOHNSON

## 2nd TRUMPET

Medium Bounce

2<sup>nd</sup> Trumpet - Bb

# TUXEDO JUNCTION

BY  
ERSKINE HAWKINS  
WILLIAM JOHNSON  
JULIAN DASH

Scored By  
WILLIAM JOHNSON

## 1st SAX E<sup>b</sup> ALTO

*Medium Bounce*

**A** *Medium Bounce*

**B** *trills splz*

**C**

*gliss* *gliss*

**D**

1st Sax. Eb ALTO  
2

**D** OPTIONAL CLAR 16 BARS *ad lib.*

Clar. Solo *ad lib.*

F FM C C9 F FM

To Eb Alto Sax.

C G7

PLAY

LOUD

p ff

# TUXEDO JUNCTION

Tuxedo Junction

BY  
ERSKINE HAWKINS  
WILLIAM JOHNSON  
JULIAN DASH

Scored By  
WILLIAM JOHNSON

2nd SAX B<sup>b</sup> TENOR

Medium Bounce

2<sup>nd</sup> Sax. B♭ Tenor

2

1

D

p

E

mf

Loud

p

ff

# TUXEDO JUNCTION

BY  
ERSKINE HAWKINS  
WILLIAM JOHNSON  
JULIAN DASH

Scored By  
WILLIAM JOHNSON

3rd SAX E $\flat$  ALTO

*Medium Bounce*

**A**

**B** *Soli - unis*

**C**

3<sup>rd</sup> Sax. <sup>2</sup> Eb Alto

*p*

*f*

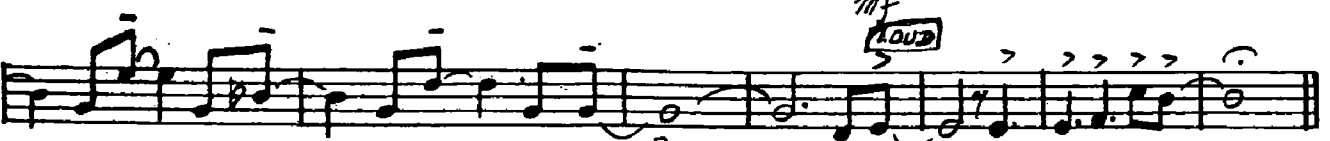

*mf*  
**LOUD**

*p*

*ff*

# TUXEDO JUNCTION

BY  
ERSKINE HAWKINS  
WILLIAM JOHNSON  
JULIAN DASH

Scored By  
WILLIAM JOHNSON

4th SAX B<sup>b</sup>TENOR

*Medium Bounce*

**A**

*p*

**Soli unis**

**B**

*gliss*

*gliss*

**C**

4th Sax. B<sup>b</sup> Tenor

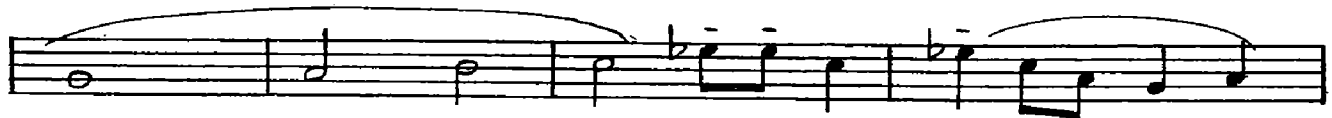
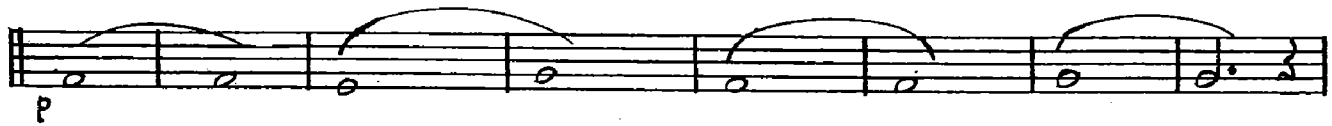
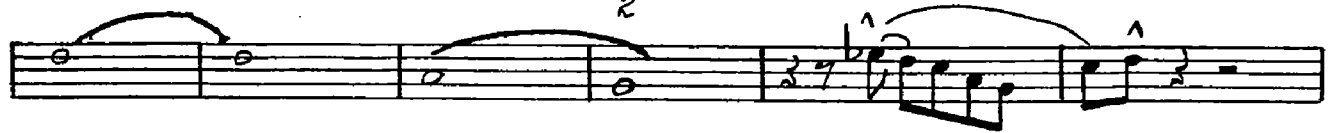

# TUXEDO JUNCTION

BY  
ERSKINE HAWKINS  
WILLIAM JOHNSON  
JULIAN DASH

Scored By  
WILLIAM JOHNSON

BASS  
*Medium Bounce*

A

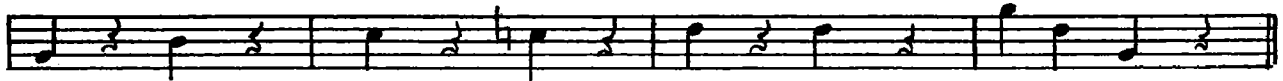
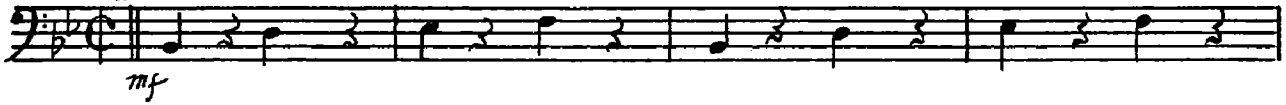

B

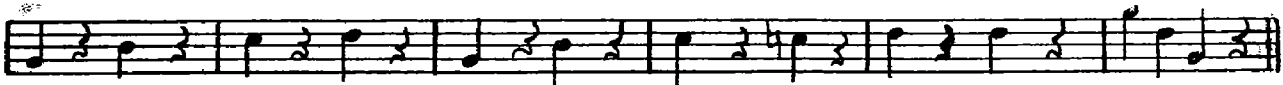
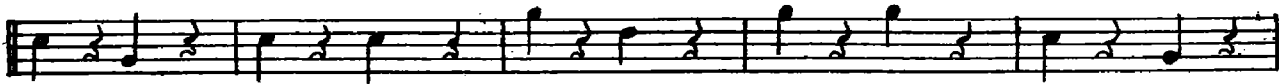
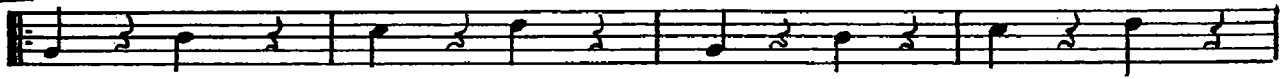

C

Bass  
2

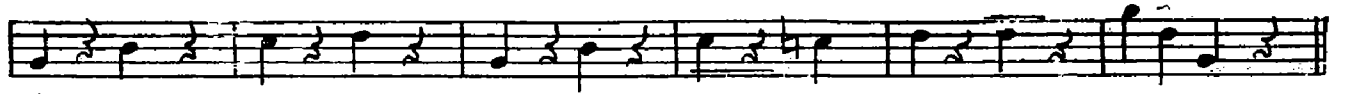

**D**

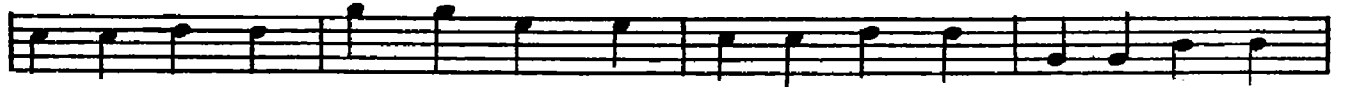
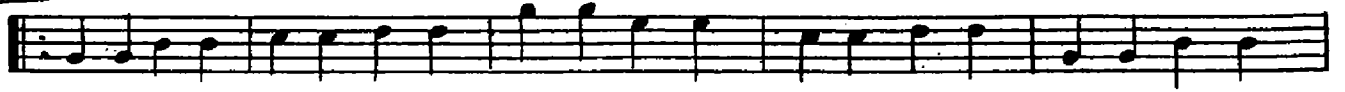

**E**

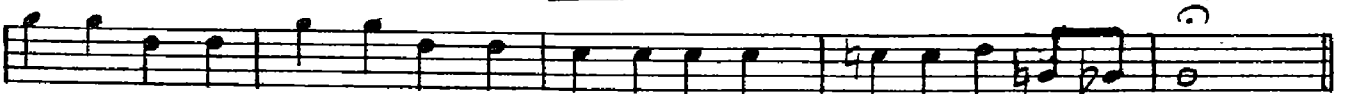
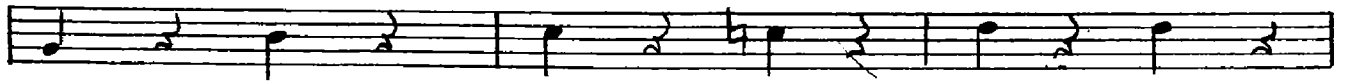
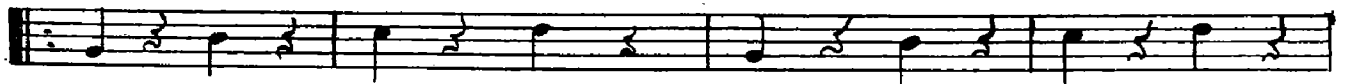

*p*  
Tux

*ff*

*c*

# TUXEDO JUNCTION

BY  
ERSKINE HAWKINS  
WILLIAM JOHNSON  
JULIAN DASH

Scored By  
WILLIAM JOHNSON

## GUITAR

Guitar

Chords: Eb7, F7, Bb, Eb, Eb dim, F7, Bb

Chords: Bbm, F6, Bb, Eb, F7, Bbm, Bb, Bbm, Bb, Eb7, F7, Bbm, F6, Bb

Chords: Eb, Eb dim, F7, Bb, Bb, Bb

Chords: Eb, Ebm, Bb, Bb9, Eb

Chords: Ebm, Bb, F7, Bbm, F6, Bb

Chords: Eb, F7, Bbm, Bb, Bbm, Bb, Eb7, F7

Chords: Bbm, F6, Bb, Eb, Eb dim, F7, Bb, Bb

Chords: Bb, Eb, F7, Bb, Eb, F7

Chords: Bb, Eb, Eb dim, F7

Chords: Bb, Bb, Bb

Chords: Bb, Bbm, F7, Bb, Bb, Bb

*f*

Chords: Bbm, F7, Bb, Eb6, Eb dim, F7, Bb9b5, Bb

svx

*p*

*ff*

# TUXEDO JUNCTION

BY  
ERSKINE HAWKINS  
WILLIAM JOHNSON  
JULIAN DASH

Scored By  
WILLIAM JOHNSON

## 3rd TRUMPET

Medium Bounce

# TUXEDO JUNCTION

BY  
ERSKINE HAWKINS  
WILLIAM JOHNSON  
JULIAN DASH

Scored By  
WILLIAM JOHNSON

## 1st TROMBONE

Medium Bounce

st. Mute BRASS solo

- Staff 4:** Shows a series of chords and notes. Markings include 'D', '+', 'b+', and '2'.
- Staff 5:** Continues the melodic line. Markings include '2' and '4'.
- Staff 6:** Features a 'HAT' marking above a series of notes.
- Staff 7:** Includes a 'PLUNGER' marking above a melodic line.
- Staff 8:** Shows a melodic line with a '1' marking at the end.
- Staff 9:** Contains a melodic line with 'E', '8', '7', and '2' markings.
- Staff 10:** Features a melodic line with 'mf', 'LOUD', and 'ff' markings.

# TUXEDO JUNCTION

Tuxedo Junction

BY  
ERSKINE HAWKINS  
WILLIAM JOHNSON  
JULIAN DASH  
2nd TROMBONE  
Medium Bounce

Scored By  
WILLIAM JOHNSON

- Staff 2:** Continuation of Section A.
- Staff 3:** Continuation of Section A.
- Staff 5:** Continuation of Section C, including first and second endings.
- Staff 7:** Continuation of Section E.
- Staff 8:** Continuation of Section E.
- Staff 9:** Continuation of Section E, marked 'loud', 'mf', and 'p'.
- Staff 10:** Continuation of Section E, marked 'ff'.

Other markings include 'Brass soli' and various articulation marks such as accents (^) and slurs.

# TUXEDO JUNCTION

BY  
ERSKINE HAWKINS  
WILLIAM JOHNSON  
JULIAN DASH  
DRUMS

Scored By  
WILLIAM JOHNSON

Medium Bounce

**A** BRUSHES 2 3 4 5 6 7 8

**B** 1 2 3 4 5 6 7 1 8 2 8 Swing it f

2 3 4 5 6 7 8 9 10 11 12 13 14

15 16 **C** 1 2 3 4 5 6 7 1 8 2 8 Swing it

2 3 4 5 6 7 8 9 10 11 12 13

14 15 16 **D** 1 2 3 4 5 6 7 8 9

10 11 12 13 14 15 16 1 2 3 4 5 6

7 8 9 10 11 12 13 14 15 16 **E** 1 2

3 4 5 6 7 8 9 10 11 12

13 14 15 16 1 2 3 4 5 6 7

8 9 10 ff

# TUXEDO JUNCTION

BY  
ERSKINE HAWKINS  
WILLIAM JOHNSON  
JULIAN DASH

Scored By  
WILLIAM JOHNSON

## 3rd TROMBONE

Medium Bounce

- Staff 2:** Continuation of the melodic line.
- Staff 3:** Continuation of the melodic line.
- Staff 5:** Continuation of the melodic line.
- Staff 7:** Continuation of the melodic line.
- Staff 8:** Continuation of the melodic line.
- Staff 10:** Continuation of the melodic line.
- Staff 11:** Continuation of the melodic line.

# Tuxedo Junction

Words by  
BUDDY FEYNE

Music by  
ERSKINE HAWKINS  
WILLIAM JOHNSON  
and JULIAN DASH

VOICE

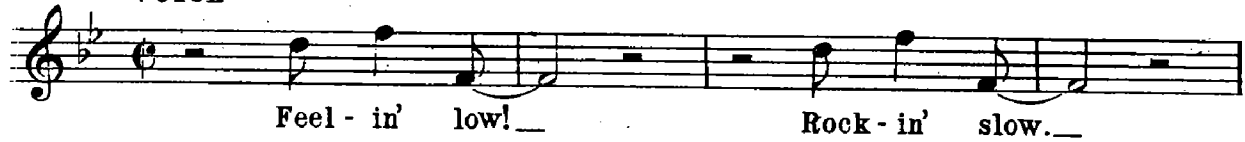

CHORUS

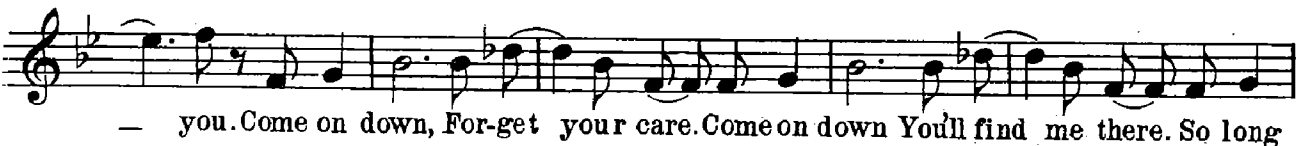
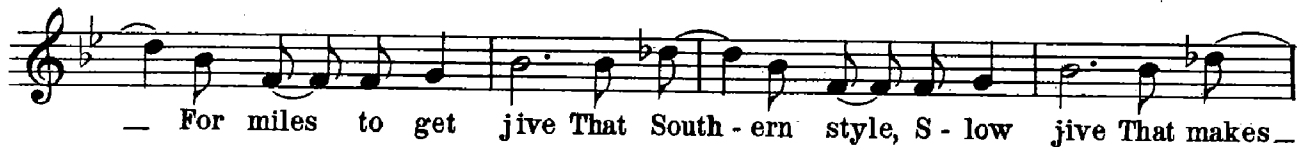
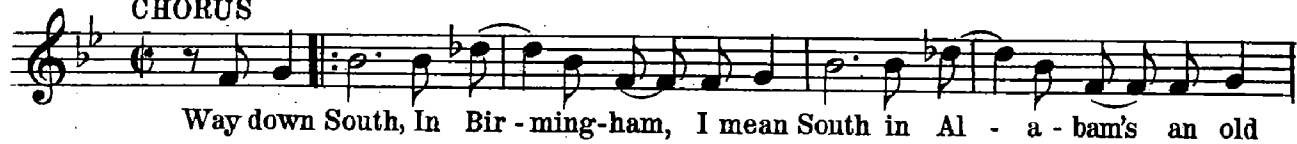

# TUXEDO JUNCTION

BY  
ERSKINE HAWKINS  
WILLIAM JOHNSON  
JULIAN DASH

Scored By  
WILLIAM JOHNSON

## 3rd TROMBONE

Medium Bounce

Str. Mute

Brass Tutti

A 8 B 15

C (OPEN) 31 Plunger D

HAT

E 15

ff mf

LOUD p